

**PLAT OF  
WORLEY'S SUBDIVISION.  
NORTH 20 ACRES OF LOT 1, SEC. 6.,  
T 25 S., R. 37 E.,  
BREVARD CO., FLORIDA.  
SCALE: 1 INCH TO 100 FEET. JANUARY 1946.**

STATE OF FLORIDA  
COUNTY OF BREVARD  
26930  
Filed for record in the office of Clerk of Circuit Court for Brevard County, Florida  
JAN 11 1946  
and received  
Book 9 page 39  
By: J.M. Figg REC.

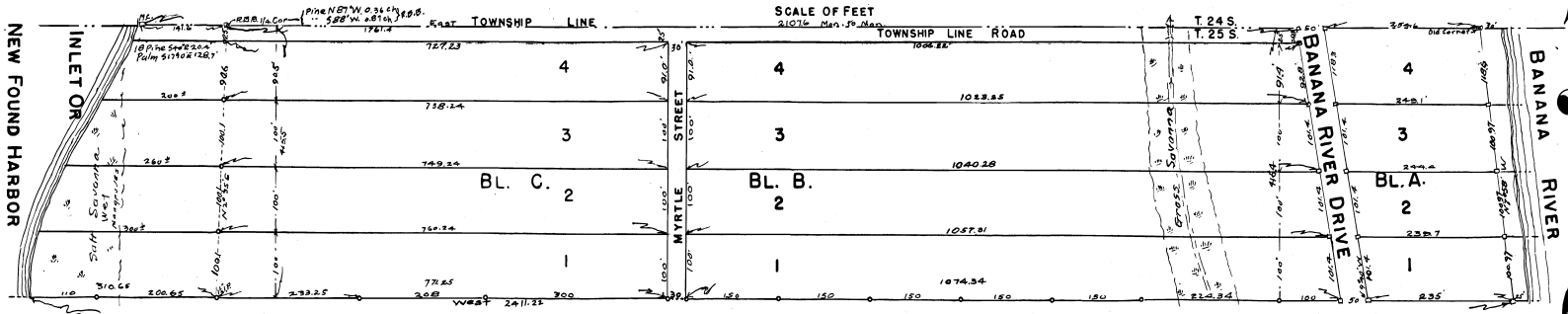

**DEDICATION:**  
KNOW ALL MEN BY THESE PRESENTS, that O.S. Worley and Mattie Worley, his wife, hereby dedicate attached plat to be known as: Plat of Worley's Subdivision, North 20 Acres of Lot 1, Sec. 6, T. 25 S., R. 37 E., Brevard County, Florida.  
In witness whereof we attach our hands and seals, on this the 12th day of Jan. 1946.  
Date of Casso, Florida.  
Signed, sealed and delivered in presence of:  
Witnesses:  
O.S. Worley (Seal)  
Mattie Worley (Seal)

STATE OF FLORIDA.  
COUNTY OF BREVARD.  
Personally appeared before me, a notary public, on this the 12th day of Jan. A.D. 1946, O.S. Worley and Mattie Worley, his wife, known to me to be the parties who made the foregoing instrument of dedication, who being duly sworn, severally acknowledged the execution thereof to be their free act and deed, for the purposes therein expressed.  
I further certify that said Mattie Worley, wife of said O.S. Worley, on an separate and private examination, separate and apart from her said husband, did acknowledge that she made herself a party to said instrument and signed same freely and voluntarily.  
In witness whereof, I set my hand and affix my official seal, at Casso, Florida, on day and date above mentioned.  
My commission expires  
Jan. 1949.  
Notary Public, State of Florida, at large

**DESCRIPTION:**  
Begin at the intersection of North Line of Lot 1, Sec. 6, T. 25 S., R. 37 E., and the shore of New Found Harbor, same point being on the Township Line, between T. 25 S. and T. 24 S., Brevard County, Florida, thence go East on the Township Line, 2130.41 more or less, to shore of Banana River; thence South along the shore of Banana River, 2130.41 to the North line of T.M. Griffin's land, 20 to 1/4 section, by right angle measurement; thence West along North Line, said T.M. Griffin's land, 20 to 1/4 section, or less, to shore of New Found Harbor; thence North along the shore of New Found Harbor, 485 feet by right angle measurement; 15 Township Line, Place of Beginning.

**SURVEYOR'S CERTIFICATE:-**  
I hereby certify that the attached Plat is a true representation of lands platted, and is correct to the best of my knowledge, information and belief.  
I further certify that concrete monuments are Permanent Reference Monuments, and agree as such, in accordance with State Act passed June 11, 1925.  
That open squares denote concrete monuments, open circles denote iron pipes or rods.  
Carroll H. Wilson  
Reg. Surveyor, Florida, No. 24

STATE OF FLORIDA.  
COUNTY OF BREVARD.  
I hereby certify that the attached plat has been examined and approved for file upon the records of this county, on the 12th day of Jan. 1946.  
H.H. Wilson (Seal)  
County Commissioners  
Notary Seal

Page 39C  
HAROLD H. WILSON  
REGISTERED LAND SURVEYOR  
MERRITT ISLAND, FLORIDA  
Jan. 21, 1946  
PHONE 324-M  
POSTOFFICE  
COCCA ROUTE 1, BOX 1

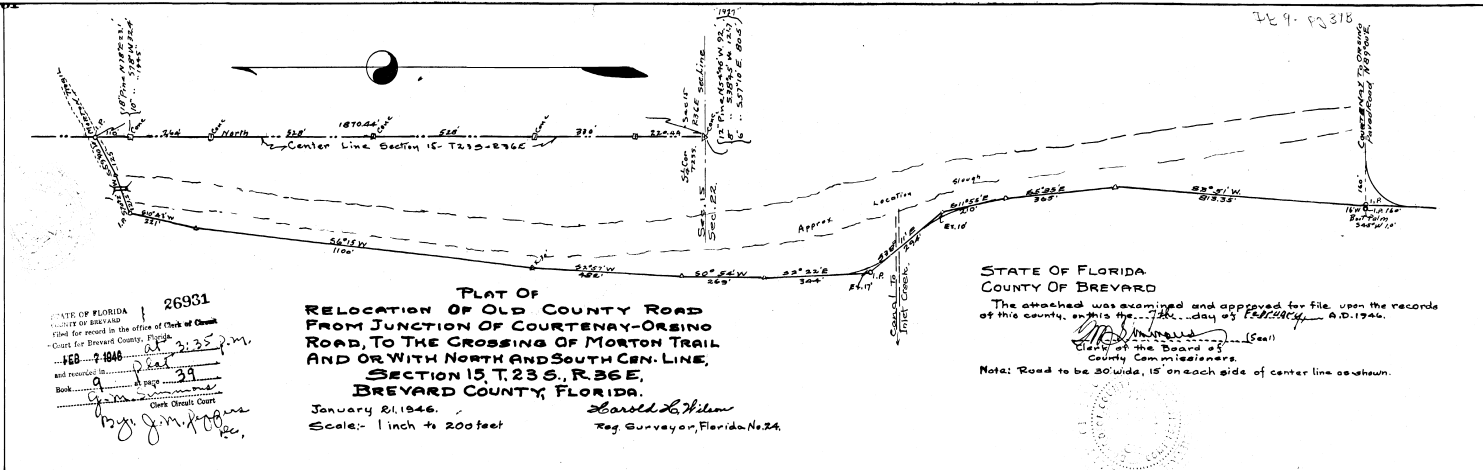

**PLAT OF  
RELOCATION OF OLD COUNTY ROAD  
FROM JUNCTION OF COURTENAY-OREINO  
ROAD, TO THE CROSSING OF MORTON TRAIL  
AND OR WITH NORTH AND SOUTH CEN. LINE,  
SECTION 15, T. 23 S., R. 36 E.,  
BREVARD COUNTY, FLORIDA.  
January 21, 1946.  
Scale: 1 inch to 200 feet**

STATE OF FLORIDA  
COUNTY OF BREVARD  
The attached was examined and approved for file upon the records of this county, on this the 21st day of January A.D. 1946.  
H.H. Wilson (Seal)  
County Commissioners  
Note: Road to be 30' wide, 15' on each side of center line as shown.

Description of Relocation of Old County Road, From the Junction of the Courtenay-Oreino Road north to the intersection of the North and South Center Line of Section 15, T 23 S., R 36 East, Brevard Co., Florida  
Begin at an iron pipe in the center of the Morton trail and on the Center line of Section 15, T 23 S R 36 E, which iron pipe is 1670.44 feet North of the 1/4 corner between sections 15 and 22, same Township and Range,  
Thence S 59°40' W 123 feet.  
" S 70°12' W 121.5 "  
" S 10°43' W 221 "  
" S 6°15' W 1100 "  
" S 2°57' W 442 "  
" S 0°54' W 269 "  
" S 2° 22' E 344 " to iron pipe which is at the intersection of a curve whose External Secant is 17 feet to the east;  
Thence S 36°11' E 294 feet to point of intersection of a curve whose external secant is 10 to the west;  
Thence S 11°53' E 210 feet  
" S 5°53' E 365 feet  
" S 3°51' W. 213.35 feet to an iron pipe in the center line, produced, of the Courtenay-Oreino paved Road.  
Thence continue S 3°51' W 160 feet to the point of tangency of said Courtenay-Oreino Road.  
Said above description is for the Center line of a 30 foot road,  
Survey and description is by  
Carroll H. Wilson  
Reg. Surveyor, Florida No. 24