

Plat of a Survey in
Sec 15 - T 37 S - R 41 E (Florida)
made by R. B. Burchfield (Surveyor)
Jan 1892 Scale 1 chain = 100 feet

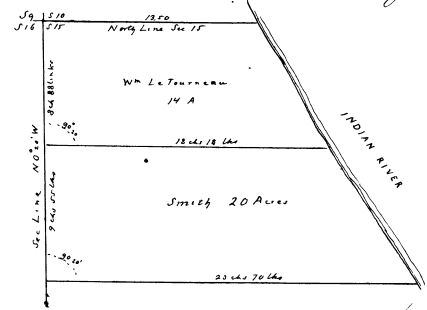
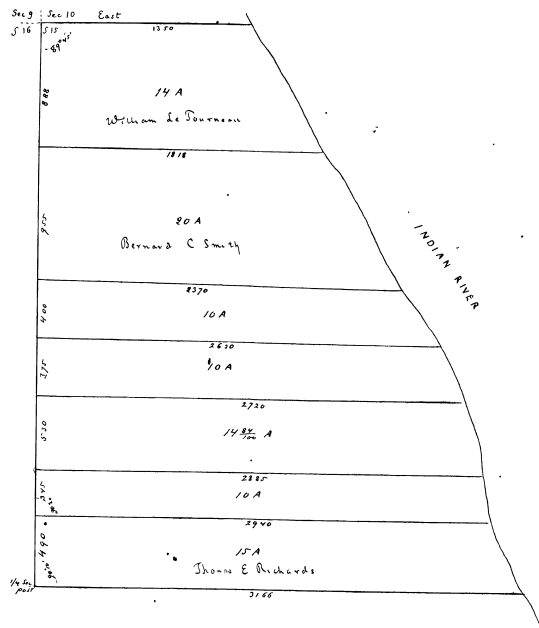

State of Florida } ss
County of Broward } ss

I hereby certify that the above plat correctly shows the Survey I made for G. L. Davis at Eden Fla of 2 tracts in Sec 15 T 37 S R 41 E. One of (14) acres for Wm Le Tourneau and the other a Mr B. C. Smith of 20 acres. And that the land is high and dry and of excellent quality.

In witness whereof I hereunto affix my hand and seal this 26th day of Feb AD 1892

R. B. Burchfield
County Surveyor in and for
Broward County, Florida

Filed for record this 1st day of
March A D O A Stewart Clk
By H. B. Andrews, Jr

Filed for record March 1st 1892
A. A. Stewart
Clk

Transmitted from plat recorded in Book 20 page 391 by
J. O. Fries
Co Surveyor

(Copy of) Plat of Subdivision
of Lots One and Two (Lots 1 & 2)
Sec. 15 - T 37 S R 41 E
By R. B. Burchfield
County Surveyor
Jan 22-26-1892
Scale 1 chain = 100 feet

Filed and Recorded February 11th 1892
A. A. Stewart
Clk

Transmitted from plat recorded in Book 20
page 747 by J. O. Fries
Co Surveyor